

CITY OF WESTMINSTER			
PLANNING APPLICATIONS COMMITTEE	Date 19 June 2018	Classification For General Release	
Report of Director of Planning		Ward(s) involved Lancaster Gate	
Subject of Report	12 Garway Road, London, W2 4NH		
Proposal	Excavation of a basement , extending into part of front and rear garden, demolition and rebuilding of rear glazed conservatory at lower ground floor level, enlargement of front light well with decorative metal grille, addition of roof lights, internal alterations and removal of tree to rear. (ADDENDUM REPORT).		
Agent	Charlotte Orrell		
On behalf of	Mr & Mrs Marco Arosio		
Registered Number	17/01993/FULL	Date amended/ completed	01/06/2018
Date Application Received	6 March 2017		
Historic Building Grade	II		
Conservation Area	Bayswater		

## 1. RECOMMENDATION

1. Grant conditional permission and listed building consent.
2. Agree reasons for granting conditional listed building consent as set out in Informative 1 of the draft decision letter

## 2. SUMMARY

These applications were reported to the Planning Applications Committee on 3rd April 2018, when it was resolved to defer a decision for a members site visit. The committee site visit is planned for 15 June 2018.

Further to the publication of the original report to the Planning Applications Committee, additional consultation responses were received from the adjoining occupiers, Karen Buck MP and Councillor Hug, which were circulated to members of the Planning Applications Committee on the night.

As previously, reported, the proposal is considered acceptable in terms of the significance of the host building, the setting of no. 14 and the character and appearance of the Bayswater Conservation Area. Furthermore, the current application demonstrates compliance with the basement development policy in the City Plan and is also acceptable in land use, amenity and environment terms.

Accordingly, the proposed development would comply with the relevant policies set out in the Unitary Development Plan (UDP) and Westminster's City Plan (the City Plan). Therefore, it is recommended that conditional planning permission and conditional listed building consent are granted.

### 3. LOCATION PLAN



This production includes mapping data licensed from Ordnance Survey with the permission of the controller of Her Majesty's Stationary Office (C) Crown Copyright and/or database rights 2013. All rights reserved License Number LA 100019597

#### 4. PHOTOGRAPHS



Top: Front elevation (No.12 on right). Bottom: Existing front light well

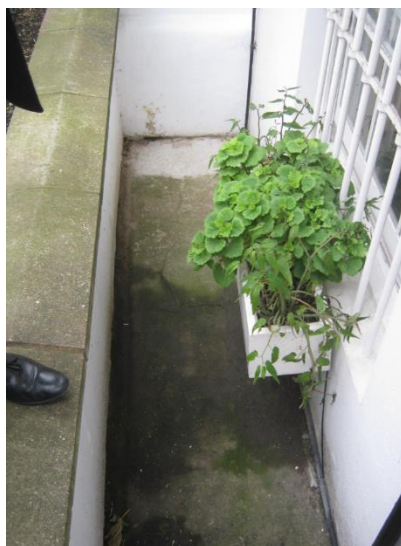

## 5. CONSULTATIONS

### ORIGINAL REPRESENTATIONS AS DETAILED IN REPORT TO COMMITTEE OF 3<sup>rd</sup> APRIL 2018 (GREENS).

#### WARD COUNCILLORS (LANCASTER GATE)

Any response to be reported verbally.

#### BAYSWATER RESIDENTS ASSOCIATION

Any response to be reported verbally.

#### ARBORICULTURAL MANAGER:

Proposal results in loss of a bay tree in the rear garden, which is considered regrettable, but has previously been accepted as part of the scheme considered at appeal. Trial excavations demonstrate that roots of the Sycamore in adjacent garden are unlikely to be affected by rear excavation. Trees to be retained to the rear must be protected during works. Proposed basement below the front garden would have an undeveloped margin and a soil depth of 1300mm above it and this is welcomed. The undeveloped margin at the rear would be offset/ provided on one side of the basement only and there would be no soil depth provided over the rear section of the basement. Considers that the offsetting of the undeveloped margin and lack of soil depth are contrary to Policy CM28.1 in the City Plan (the 'basement development' policy). Notes though that the excavation to the rear would be below the existing sunken patio/ shallow lightwell. On balance raises no objection, but recommends landscaping and replacement tree planting is secured by condition.

#### BUILDING CONTROL

Further to the provision of further information in April 2017 and November 2017 the following comments have been provided. The structural stability, geology and hydrology issues have all been adequately covered in the submitted documents.

##### Structural Stability:

- While engineering and structural matters are controlled through the Building Act 1984, Building Regulation 2010 and the party Wall Act 2005, the feasibility report submitted illustrates that the basement can be achieved, whilst structurally supporting the building, with piles and steel framing for lateral support.
- The buildings do not have any visible damage from wartime bombing. The basement will provide a firm base for the buildings above.

##### Geology:

- A site investigation in 2014 with 6m deep test excavations showed that the subsoil was firm to stiff London clay, so there would be no damming effect from the concrete construction of the basement.

##### Hydrology:

- The site does not fall within a sea or river floodplain and there is a low chance of flooding by extreme rainfall. The site investigation shows that surface water only flows in the top 1.6m of permeable soil.
- The proposed basement would be constructed in London clay which has a very low rate of absorption. The basement will result in the replacement of the existing

drainage system and will allow for the increased capacity of storage for drainage in line with the Building Regulations. The new system will have a sump system, to deal with any water ingress through the wall or from under the slab.

- The proposal would not increase flood risk to other properties and this property could be 'operated' safely.

#### CLEANSING MANAGER

No objection. Condition recommended.

#### ENVIRONMENT AGENCY

Any response to be reported verbally.

#### HIGHWAYS PLANNING MANAGER

No objection. Conditions and informatives recommended.

#### HISTORIC ENGLAND

Do not consider it necessary to be consulted.

#### LONDON AND MIDDLESEX ARCHAEOLOGY SOCIETY (LAMAS)

Strong objection to the insertion of a basement under the whole site was deemed wholly inappropriate.

#### ANTICENT MONUMENT SOCIETY

Any response to be reported verbally.

#### COUNCIL FOR BRITISH ARCHAEOLOGY

Any response to be reported verbally.

#### THE GEORGIAN GROUP

Any response to be reported verbally.

#### SOCIETY FOR THE PROTECTION OF ANCIENT BUILDINGS

Any response to be reported verbally.

#### TWENTIETH CENTURY SOCIETY

Any response to be reported verbally.

#### THE VICTORIAN SOCIETY

Any response to be reported verbally.

#### THAMES WATER

Any response to be reported verbally.

#### ADJOINING OWNERS/ OCCUPIERS AND OTHER REPRESENTATIONS RECEIVED

#### Consultation on Originally Submitted Scheme (April/ May 2017)

No. Consulted: 24.

Total No. of Replies: 3.

No. of Objections: 2.

No. of Support: 1.

Objection raised on all or some of the following grounds:

Design, Conservation and Listed Building Issues:

- Clerestorey windows and lay-lights should be omitted from the front lightwell in accordance with the appeal decision dated 20 March 2016.
- Concern that the basement would adversely affect the hierarchy of the listed building, contrary to Policy CM281(B)(6). Note that the 'Basement Development in Westminster' SPD adopts a 'case by case' approach to basements development below listed buildings having regard to the impact on the significance of the building.
- Note that the number of floors is part of the list description and consider that the hierarchy and significance of the building would be harmed.
- Submitted Heritage Statement fails to address the issue of hierarchy of spaces within the building.
- Consider that the scheme would cause less than substantial harm, as defined by Para 134 of the NPPF, but that this is not outweighed by any public benefits.
- Applicants approach to assessing harm to the heritage asset does not accord with the NPPF.
- 'Basement Development in Westminster' SPD advises that the structural method statement should be prepared by a CARE accredited engineer with expertise in historic buildings, but the appointed engineers do not appear to have this qualification. This risks harm to the heritage asset.

Flood Risk Issues:

- Adverse impact on drainage from basement.
- Adverse impact on flood risk.
- Application should be accompanied by a flood risk assessment in compliance with CM28.1 in the City Plan and the 'Basement Development in Westminster' SPD as is located within a Surface Water Hotspot.
- CMS submitted by the applicant is not a flood risk assessment.  
In absence of a flood risk assessment it is not possible to determine what mitigation measures are required.

Other Issues:

- Loss of green space from rear garden.
- Harm to retained trees and loss of trees.
- Removal of tree would reduce privacy of neighbours.
- Noise and disturbance from construction works.
- Additional light spill from larger windows, doors and rooflights.
- Security lights, if installed, would cause light pollution.

One email received from a neighbouring occupier stating they share a party wall and they support the proposal.

Consultation on Revised Scheme Including Flood Risk Assessment dated 21 November 2017 (December 2017/ January 2018)

No. Consulted: 3.

Total No. of Replies: 1.

No. of Objections: 1.

No. of Support: 0.

Objection received from the represent of the three freeholders of 14 A, B and C Garway Road maintain the grounds for objection raised in their earlier representation dated 2 May 2017.

These applications were due to be considered by Sub-Committee on 6 March 2018. However, the applicant's Flood Risk Assessment was unavailable to view online. The document is now available to view. The objector raising the flood risk issue was re-consulted on 5 March, giving a further 21 days to comment. Any responses will be reported verbally to Sub-Committee.

ADVERTISEMENT/ SITE NOTICE

Yes.

**ADDITIONAL REPRESENTATIONS RECEIVED AFTER REPORT OF 3rd APRIL WAS PUBLISHED AND CIRCULATED TO MEMBERS PRIOR TO COMMITTEE (BLUES)**

Objection from adjoining occupiers on the following grounds:

Heritage: Lack of expert heritage advice, light spill from the roof lights will remain despite the objections of an Inspector who dismissed an early appeal based on light spill. Officer states no harm caused, rather than less than substantial. Notwithstanding the discreet stair to the new basement, the basements will harm the hierarchy of spaces, contrary to CM 28.1 as they will have higher ceilings than the present lower ground floor, officer does not follow Inspector's views. There are no public benefits outweighing the harm.

Structural Methodology: the SPD states CARE accreditation should be used for the structural engineering statement, states that Building Controls judgement is not sufficient, repeated criticism of the lack of expertise and conservation input, ignoring LAMAS Victorian Society – CARE accreditation is needed.

Flood Risk: Flood risk assessment ignores the fact that the building is in a surface flood risk hotspot and the Building Control ignore the Environment Agency. The application does not propose any suitable SUD's.

Bin Store: The access to the side bin store to no. 14 a, b, c will be blocked in breach of a condition to a permission of 2011, which requires access to be maintained.

Other: Application correspondence not available online.

**LATE REPRESENTATIONS RECEIVED AFTER REPORT FOR 3rd APRIL 2018 MEETING WAS PUBLISHED AND CIRCULATED TO MEMBERS AT THE COMMITTEE MEETING (REDS).**

Karen Buck MP: Forwarded objection from adjoining occupiers. The objection relates to the report being written before responses were received from these occupants, prejudging the issue, accusations of impropriety re hospitality and timing of report writing, as well as raising the issues described below.



Councillor Hug: Objection based on the access to the bin store and heritage issues. Seeks confirmation that the Engineers have the necessary skills to deal with bomb danged building and assessing ricks to adjoining properties (29/03/18).

## 6. DETAILED CONSDIERATIONS

The considerations detailed below are in response to the late representations received, which were presented to the members on the evening of the Planning Applications Committee

The objections from the adjoining occupiers state that considerations in the report are not heritage lead and disagree with its conclusions. The report includes detailed assessment of the heritage issues, as is normal for a listed building application. Both the internal and external impact on the building and conservation area have been considered, as is required by section 16 of the Town and Country Planning Act 1990 and section 66 of the Town and Country Planning (Listed Building and Conservation Areas) Act 1990. An assessment of the case has also been made under section 12 of the NPPF and the works do not cause harm. The City Council attaches great weight to the preservation of the building, its setting and the features of interest it possesses, as it does to the character and appearance of the conservation area.

While the objection from LAMAS has been considered, the City Council cannot support an ‘in principle’ objection to basement development, as each case is considered on its merits. The principle of basement development is accepted in City Council policy and guidance and has not been ruled out through three appeals decisions on no 12/14 Garway Road. The detail of any given development need to be carefully considered in terms of their impact.

There will be light spill from the roof lights and this is contrary to a concern from one of the Inspectors. However, that concern was raised in relation to a clerestory window projecting from the front garden – the muted light spill from roof light, whether in a light well or not, is not harmful per se. It’s a normal occurrence, as would be artificial up lighting of elevation, which are also regularly approved.

The rooflight to the more open nature of no. 14, is counter balanced by the omission of internal roof lights in the lower ground floor. In the case of no. 12, the visibility of the roof lights is limited due to the size of the lightwell.

In terms of hierarchy, the proportions of one room in relation to another is only apparent when those spaces are linked and viewed together. The slightly greater internal height of a new basement room, would have no discernible visual or spatial impact on the rest of the building.

While the new basement is a private benefit, no harm is caused and therefore no public benefits are required.

CARE accreditation for the engaged engineers is advised in guidance, as is the use of

specialists generally for listed building works in other City Council guidance. However, it is not a requirement, as it could not be legally enforced. Policy is CM28.1 has greater weight than the guidance, which predates it.

The District Surveyor Service consider the structural information suitable and have extensive experience of assessing basements at planning stage and of approving building notices and detailed structural schemes for basements. The issue of bomb damage has been covered previously and special attention does not needed when damage which may or may not have occurred more than 70 years ago, has been resolved and the buildings are structurally sound.

The Flood risk issue has been covered in depth within the original committee reported to members. While the area is a surface water run off risk 'hot spot', the probability of flooding is very low. The creation of a basement will have limited impact of this issue and test holes show that water found was 'perched water' in the London clay.

The access to be bin store of no. 14, will not be affected, as the works to the basement will be undertaken internally. As such, the present external access will be maintained. An e mail of 25/04/18 from the agent confirms this.

The other issue was that correspondence was not uploaded online. It's not standard practice to upload all correspondence, given the practical and resourcing implications of doing so. However, an FOI request was received on 11 April 2018 and all correspondence between the applicant and the City Council after January 2017 has been provided to the consultee

IF YOU HAVE ANY QUERIES ABOUT THIS REPORT PLEASE CONTACT THE PRESENTING OFFICER: KIMBERLEY DAVIES BY EMAIL AT [kdavies1@westminster.gov.uk](mailto:kdavies1@westminster.gov.uk)

## 7. KEY DRAWINGS

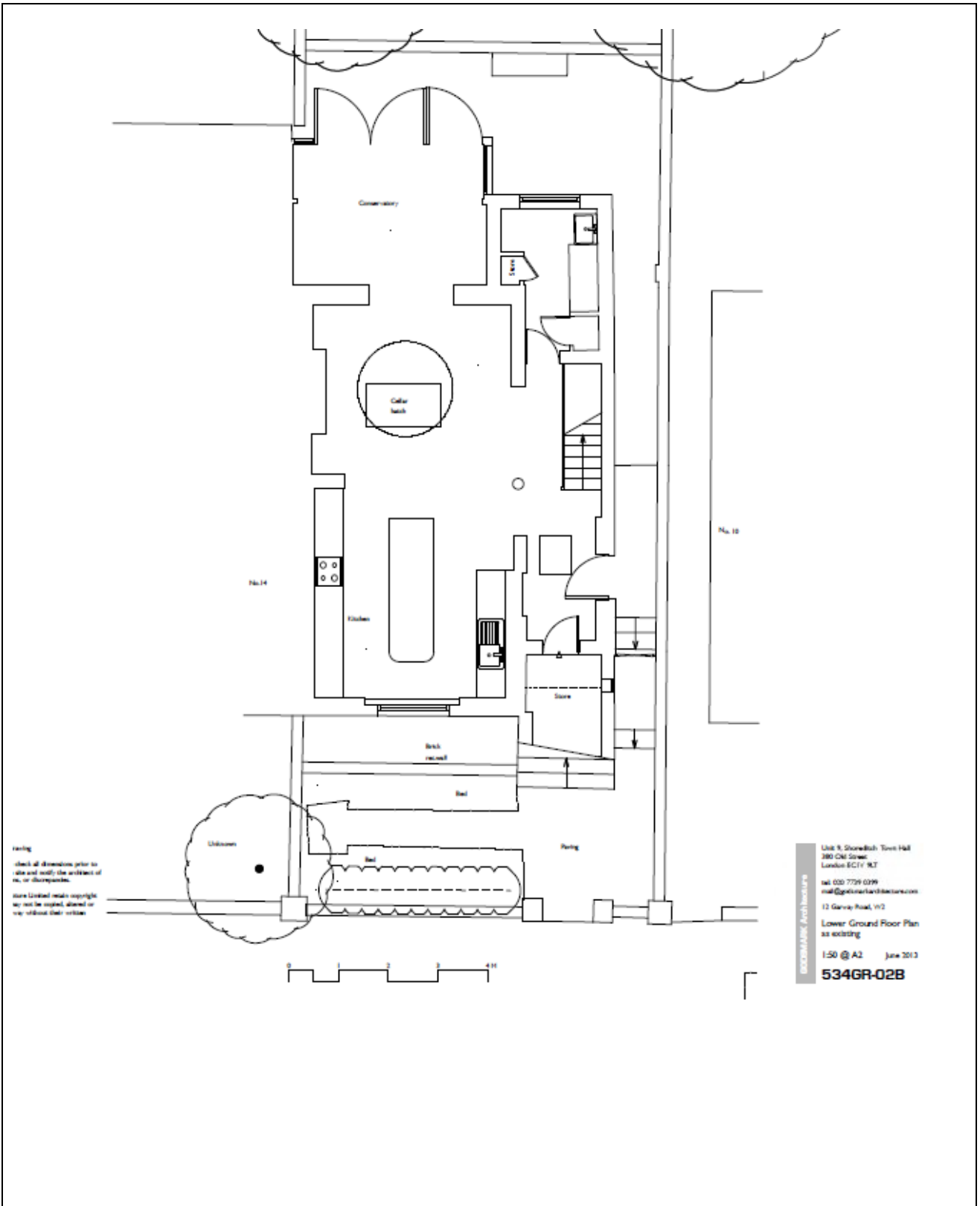



FRONT ELEVATION



**SIDE ELEVATION**



DEAR BENJAMIN

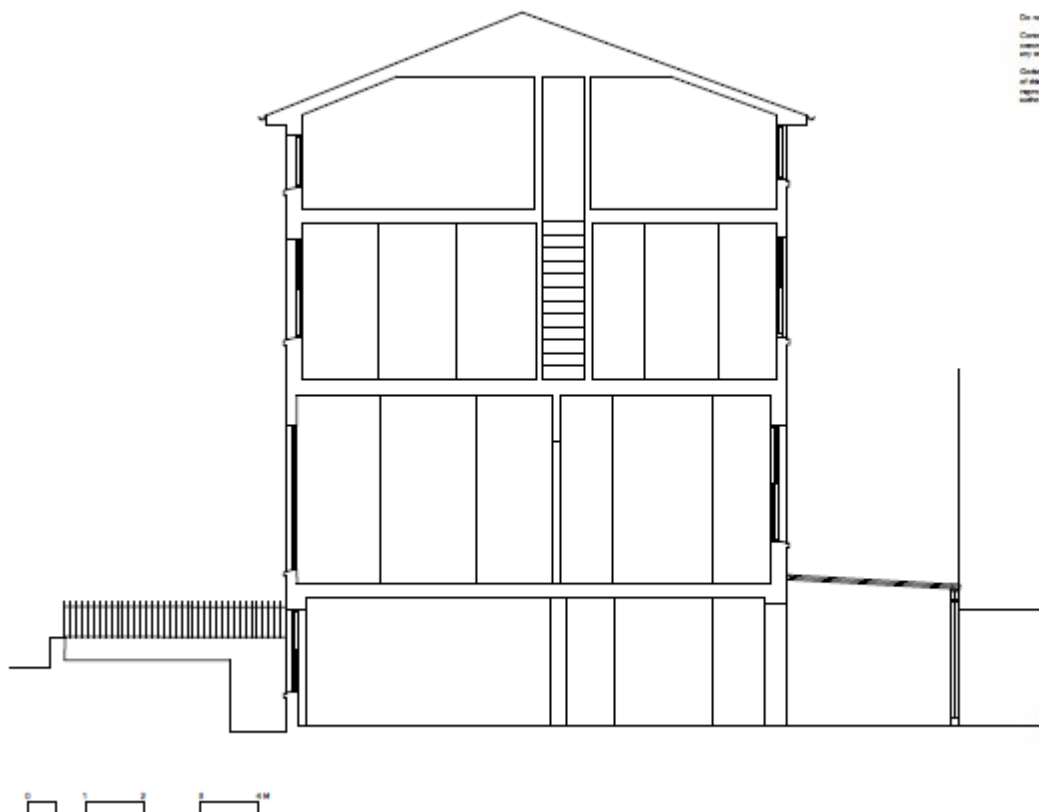

[Can you make this drawing](#)

Computers are to check all dimensions prior to commencing on site and notify the architect of any errors, omissions, or discrepancies.

Goldman's Anticounterfeiting Unit made copyright of this drawing. It may not be copied, altered or reproduced in any way without their written authority.

David R. Mervin, MD, FRCPC  
 1980-1981  
 London, Ontario, Canada  
 1982-1983  
 1984-1985  
 1986-1987  
 1988-1989  
 1990-1991  
 1992-1993  
 1994-1995  
 1996-1997  
 1998-1999  
 2000-2001  
 2002-2003  
 2004-2005  
 2006-2007  
 2008-2009  
 2010-2011  
 2012-2013  
 2014-2015  
 2016-2017  
 2018-2019  
 2020-2021  
 2022-2023  
 2024-2025  
 2026-2027  
 2028-2029  
 2030-2031  
 2032-2033  
 2034-2035  
 2036-2037  
 2038-2039  
 2040-2041  
 2042-2043  
 2044-2045  
 2046-2047  
 2048-2049  
 2050-2051  
 2052-2053  
 2054-2055  
 2056-2057  
 2058-2059  
 2060-2061  
 2062-2063  
 2064-2065  
 2066-2067  
 2068-2069  
 2070-2071  
 2072-2073  
 2074-2075  
 2076-2077  
 2078-2079  
 2080-2081  
 2082-2083  
 2084-2085  
 2086-2087  
 2088-2089  
 2090-2091  
 2092-2093  
 2094-2095  
 2096-2097  
 2098-2099  
 2100-2101  
 2102-2103  
 2104-2105  
 2106-2107  
 2108-2109  
 2110-2111  
 2112-2113  
 2114-2115  
 2116-2117  
 2118-2119  
 2120-2121  
 2122-2123  
 2124-2125  
 2126-2127  
 2128-2129  
 2130-2131  
 2132-2133  
 2134-2135  
 2136-2137  
 2138-2139  
 2140-2141  
 2142-2143  
 2144-2145  
 2146-2147  
 2148-2149  
 2150-2151  
 2152-2153  
 2154-2155  
 2156-2157  
 2158-2159  
 2160-2161  
 2162-2163  
 2164-2165  
 2166-2167  
 2168-2169  
 2170-2171  
 2172-2173  
 2174-2175  
 2176-2177  
 2178-2179  
 2180-2181  
 2182-2183  
 2184-2185  
 2186-2187  
 2188-2189  
 2190-2191  
 2192-2193  
 2194-2195  
 2196-2197  
 2198-2199  
 2200-2201  
 2202-2203  
 2204-2205  
 2206-2207  
 2208-2209  
 2210-2211  
 2212-2213  
 2214-2215  
 2216-2217  
 2218-2219  
 2220-2221  
 2222-2223  
 2224-2225  
 2226-2227  
 2228-2229  
 2230-2231  
 2232-2233  
 2234-2235  
 2236-2237  
 2238-2239  
 2240-2241  
 2242-2243  
 2244-2245  
 2246-2247  
 2248-2249  
 2250-2251  
 2252-2253  
 2254-2255  
 2256-2257  
 2258-2259  
 2260-2261  
 2262-2263  
 2264-2265  
 2266-2267  
 2268-2269  
 2270-2271  
 2272-2273  
 2274-2275  
 2276-2277  
 2278-2279  
 2280-2281  
 2282-2283  
 2284-2285  
 2286-2287  
 2288-2289  
 2290-2291  
 2292-2293  
 2294-2295  
 2296-2297  
 2298-2299  
 2300-2301  
 2302-2303  
 2304-2305  
 2306-2307  
 2308-2309  
 2310-2311  
 2312-2313  
 2314-2315  
 2316-2317  
 2318-2319  
 2320-2321  
 2322-2323  
 2324-2325  
 2326-2327  
 2328-2329  
 2330-2331  
 2332-2333  
 2334-2335  
 2336-2337  
 2338-2339  
 2340-2341  
 2342-2343  
 2344-2345  
 2346-2347  
 2348-2349  
 2350-2351  
 2352-2353  
 2354-2355  
 2356-2357  
 2358-2359  
 2360-2361  
 2362-2363  
 2364-2365  
 2366-2367  
 2368-2369  
 2370-2371  
 2372-2373  
 2374-2375  
 2376-2377  
 2378-2379  
 2380-2381  
 2382-2383  
 2384-2385  
 2386-2387  
 2388-2389  
 2390-2391  
 2392-2393  
 2394-2395  
 2396-2397  
 2398-2399  
 2400-2401  
 2402-2403  
 2404-2405  
 2406-2407  
 2408-2409  
 2410-2411  
 2412-2413  
 2414-2415  
 2416-2417  
 2418-2419  
 2420-2421  
 2422-2423  
 2424-2425  
 2426-2427  
 2428-2429  
 2430-2431  
 2432-2433  
 2434-2435  
 2436-2437  
 2438-2439  
 2440-2441  
 2442-2443  
 2444-2445  
 2446-2447  
 2448-2449  
 2450-2451  
 2452-2453  
 2454-2455  
 2456-2457  
 2458-2459  
 2460-2461  
 2462-2463  
 2464-2465  
 2466-2467  
 2468-2469  
 2470-2471  
 2472-2473  
 2474-2475  
 2476-2477  
 2478-2479  
 2480-2481  
 2482-2483  
 2484-2485  
 2486-2487  
 2488-2489  
 2490-2491  
 2492-2493  
 2494-2495  
 2496-2497  
 2498-2499  
 2500-2501  
 2502-2503  
 2504-2505  
 2506-2507  
 2508-2509  
 2510-2511  
 2512-2513  
 2514-2515  
 2516-2517  
 2518-2519  
 2520-2521  
 2522-2523  
 2524-2525  
 2526-2527  
 2528-2529  
 2530-2531  
 2532-2533  
 2534-2535  
 2536-2537  
 2538-2539  
 2540-2541  
 2542-2543  
 2544-2545  
 2546-2547  
 2548-2549  
 2550-2551  
 2552-2553  
 2554-2555  
 2556-2557  
 2558-2559  
 2560-2

Ueli R. SteinerBühnen-Tour-Hall  
380 Chai Street  
London N1C1Y 6C7  
tel: 020 7739 0399  
mail: [u.steiner@buenahausconcerts.com](mailto:u.steiner@buenahausconcerts.com)  
□ Canary Road, W3  
Lung Decidat  
at 4-12-13  
1:50 @ A1 June 2011  
**534GR-07**

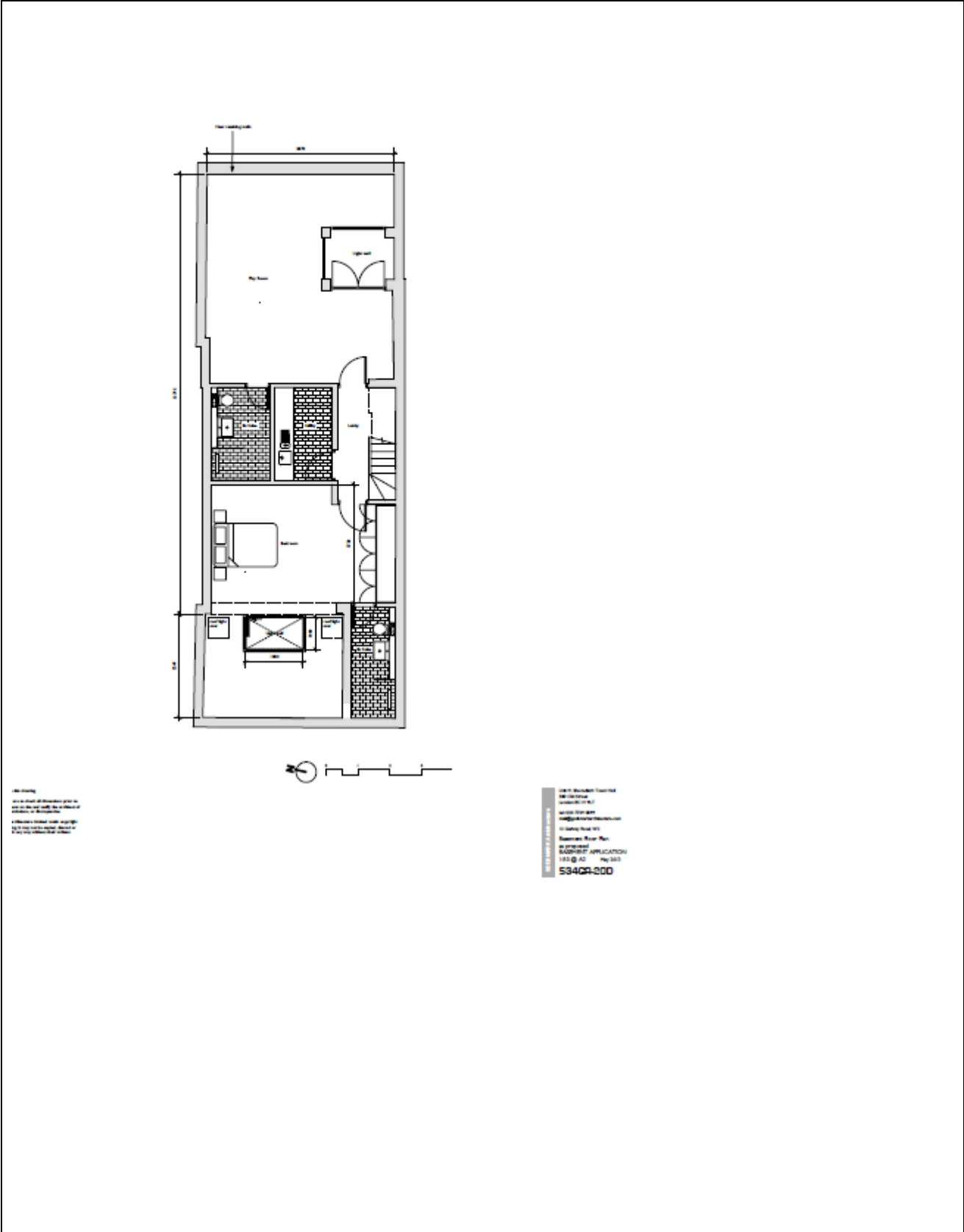



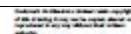

Line 1: **University of Toronto**  
 Line 2: **100 St George Street**  
 Line 3: **Toronto, ON M5S 1A5**  
 Line 4: **Canada**  
 Line 5: **TEL: (416) 978-2000**  
 Line 6: **WWW: [www.utoronto.ca](http://www.utoronto.ca)**  
 Line 7: **University of Toronto**  
 Line 8: **100 St George Street**  
 Line 9: **Toronto, ON M5S 1A5**  
 Line 10: **Canada**  
 Line 11: **TEL: (416) 978-2000**  
 Line 12: **WWW: [www.utoronto.ca](http://www.utoronto.ca)**  
 Line 13: **University of Toronto**  
 Line 14: **100 St George Street**  
 Line 15: **Toronto, ON M5S 1A5**  
 Line 16: **Canada**  
 Line 17: **TEL: (416) 978-2000**  
 Line 18: **WWW: [www.utoronto.ca](http://www.utoronto.ca)**  
 Line 19: **University of Toronto**  
 Line 20: **100 St George Street**  
 Line 21: **Toronto, ON M5S 1A5**  
 Line 22: **Canada**  
 Line 23: **TEL: (416) 978-2000**  
 Line 24: **WWW: [www.utoronto.ca](http://www.utoronto.ca)**  
 Line 25: **University of Toronto**  
 Line 26: **100 St George Street**  
 Line 27: **Toronto, ON M5S 1A5**  
 Line 28: **Canada**  
 Line 29: **TEL: (416) 978-2000**  
 Line 30: **WWW: [www.utoronto.ca](http://www.utoronto.ca)**  
 Line 31: **University of Toronto**  
 Line 32: **100 St George Street**  
 Line 33: **Toronto, ON M5S 1A5**  
 Line 34: **Canada**  
 Line 35: **TEL: (416) 978-2000**  
 Line 36: **WWW: [www.utoronto.ca](http://www.utoronto.ca)**  
 Line 37: **University of Toronto**  
 Line 38: **100 St George Street**  
 Line 39: **Toronto, ON M5S 1A5**  
 Line 40: **Canada**  
 Line 41: **TEL: (416) 978-2000**  
 Line 42: **WWW: [www.utoronto.ca](http://www.utoronto.ca)**  
 Line 43: **University of Toronto**  
 Line 44: **100 St George Street**  
 Line 45: **Toronto, ON M5S 1A5**  
 Line 46: **Canada**  
 Line 47: **TEL: (416) 978-2000**  
 Line 48: **WWW: [www.utoronto.ca](http://www.utoronto.ca)**  
 Line 49: **University of Toronto**  
 Line 50: **100 St George Street**  
 Line 51: **Toronto, ON M5S 1A5**  
 Line 52: **Canada**  
 Line 53: **TEL: (416) 978-2000**  
 Line 54: **WWW: [www.utoronto.ca](http://www.utoronto.ca)**  
 Line 55: **University of Toronto**  
 Line 56: **100 St George Street**  
 Line 57: **Toronto, ON M5S 1A5**  
 Line 58: **Canada**  
 Line 59: **TEL: (416) 978-2000**  
 Line 60: **WWW: [www.utoronto.ca](http://www.utoronto.ca)**  
 Line 61: **University of Toronto**  
 Line 62: **100 St George Street**  
 Line 63: **Toronto, ON M5S 1A5**  
 Line 64: **Canada**  
 Line 65: **TEL: (416) 978-2000**  
 Line 66: **WWW: [www.utoronto.ca](http://www.utoronto.ca)**  
 Line 67: **University of Toronto**  
 Line 68: **100 St George Street**  
 Line 69: **Toronto, ON M5S 1A5**  
 Line 70: **Canada**  
 Line 71: **TEL: (416) 978-2000**  
 Line 72: **WWW: [www.utoronto.ca](http://www.utoronto.ca)**  
 Line 73: **University of Toronto**  
 Line 74: **100 St George Street**  
 Line 75: **Toronto, ON M5S 1A5**  
 Line 76: **Canada**  
 Line 77: **TEL: (416) 978-2000**  
 Line 78: **WWW: [www.utoronto.ca](http://www.utoronto.ca)**  
 Line 79: **University of Toronto**  
 Line 80: **100 St George Street**  
 Line 81: **Toronto, ON M5S 1A5**  
 Line 82: **Canada**  
 Line 83: **TEL: (416) 978-2000**  
 Line 84: **WWW: [www.utoronto.ca](http://www.utoronto.ca)**  
 Line 85: **University of Toronto**  
 Line 86: **100 St George Street**  
 Line 87: **Toronto, ON M5S 1A5**  
 Line 88: **Canada**  
 Line 89: **TEL: (416) 978-2000**  
 Line 90: **WWW: [www.utoronto.ca](http://www.utoronto.ca)**  
 Line 91: **University of Toronto**  
 Line 92: **100 St George Street**  
 Line 93: **Toronto, ON M5S 1A5**  
 Line 94: **Canada**  
 Line 95: **TEL: (416) 978-2000**  
 Line 96: **WWW: [www.utoronto.ca](http://www.utoronto.ca)**  
 Line 97: **University of Toronto**  
 Line 98: **100 St George Street**  
 Line 99: **Toronto, ON M5S 1A5**  
 Line 100: **Canada**  
 Line 101: **TEL: (416) 978-2000**  
 Line 102: **WWW: [www.utoronto.ca](http://www.utoronto.ca)**  
 Line 103: **University of Toronto**  
 Line 104: **100 St George Street**  
 Line 105: **Toronto, ON M5S 1A5**  
 Line 106: **Canada**  
 Line 107: **TEL: (416) 978-2000**  
 Line 108: **WWW: [www.utoronto.ca](http://www.utoronto.ca)**  
 Line 109: **University of Toronto**  
 Line 110: **100 St George Street**  
 Line 111: **Toronto, ON M5S 1A5**  
 Line 112: **Canada**  
 Line 113: **TEL: (416) 978-2000**  
 Line 114: **WWW: [www.utoronto.ca](http://www.utoronto.ca)**  
 Line 115: **University of Toronto**  
 Line 116: **100 St George Street**  
 Line 117: **Toronto, ON M5S 1A5**  
 Line 118: **Canada**  
 Line 119: **TEL: (416) 978-2000**  
 Line 120: **WWW: [www.utoronto.ca](http://www.utoronto.ca)**  
 Line 121: **University of Toronto**  
 Line 122: **100 St George Street**  
 Line 123: **Toronto, ON M5S 1A5**  
 Line 124: **Canada**  
 Line 125: **TEL: (416) 978-2000**  
 Line 126: **WWW: [www.utoronto.ca](http://www.utoronto.ca)**  
 Line 127: **University of Toronto**  
 Line 128: **100 St George Street**  
 Line 129: **Toronto, ON M5S 1A5**  
 Line 130: **Canada**  
 Line 131: **TEL: (416) 978-2000**  
 Line 132: **WWW: [www.utoronto.ca](http://www.utoronto.ca)**  
 Line 133: **University of Toronto**  
 Line 134: **100 St George Street**  
 Line 135: **Toronto, ON M5S 1A5**  
 Line 136: **Canada**  
 Line 137: **TEL: (416) 978-2000**  
 Line 138: **WWW: [www.utoronto.ca](http://www.utoronto.ca)**  
 Line 139: **University of Toronto**  
 Line 140: **100 St George Street**  
 Line 141: **Toronto, ON M5S 1A5**  
 Line 142: **Canada**  
 Line 143: **TEL: (416) 978-2000**  
 Line 144: **WWW: [www.utoronto.ca](http://www.utoronto.ca)**  
 Line 145: **University of Toronto**  
 Line 146: **100 St George Street**  
 Line 147: **Toronto, ON M5S 1A5**  
 Line 148: **Canada**  
 Line 149: **TEL: (416) 978-2000**  
 Line 150: **WWW: [www.utoronto.ca](http://www.utoronto.ca)**  
 Line 151: **University of Toronto**  
 Line 152: **100 St George Street**  
 Line 153: **Toronto, ON M5S 1A5**  
 Line 154: **Canada**  
 Line 155: **TEL: (416) 978-2000**  
 Line 156: **WWW: [www.utoronto.ca](http://www.utoronto.ca)**  
 Line 157: **University of Toronto**  
 Line 158: **100 St George Street**  
 Line 159: **Toronto, ON M5S 1A5**  
 Line 160: **Canada**  
 Line 161: **TEL: (416) 978-2000**  
 Line 162: **WWW: [www.utoronto.ca](http://www.utoronto.ca)**  
 Line 163: **University of Toronto**  
 Line 164: **100 St George Street**  
 Line

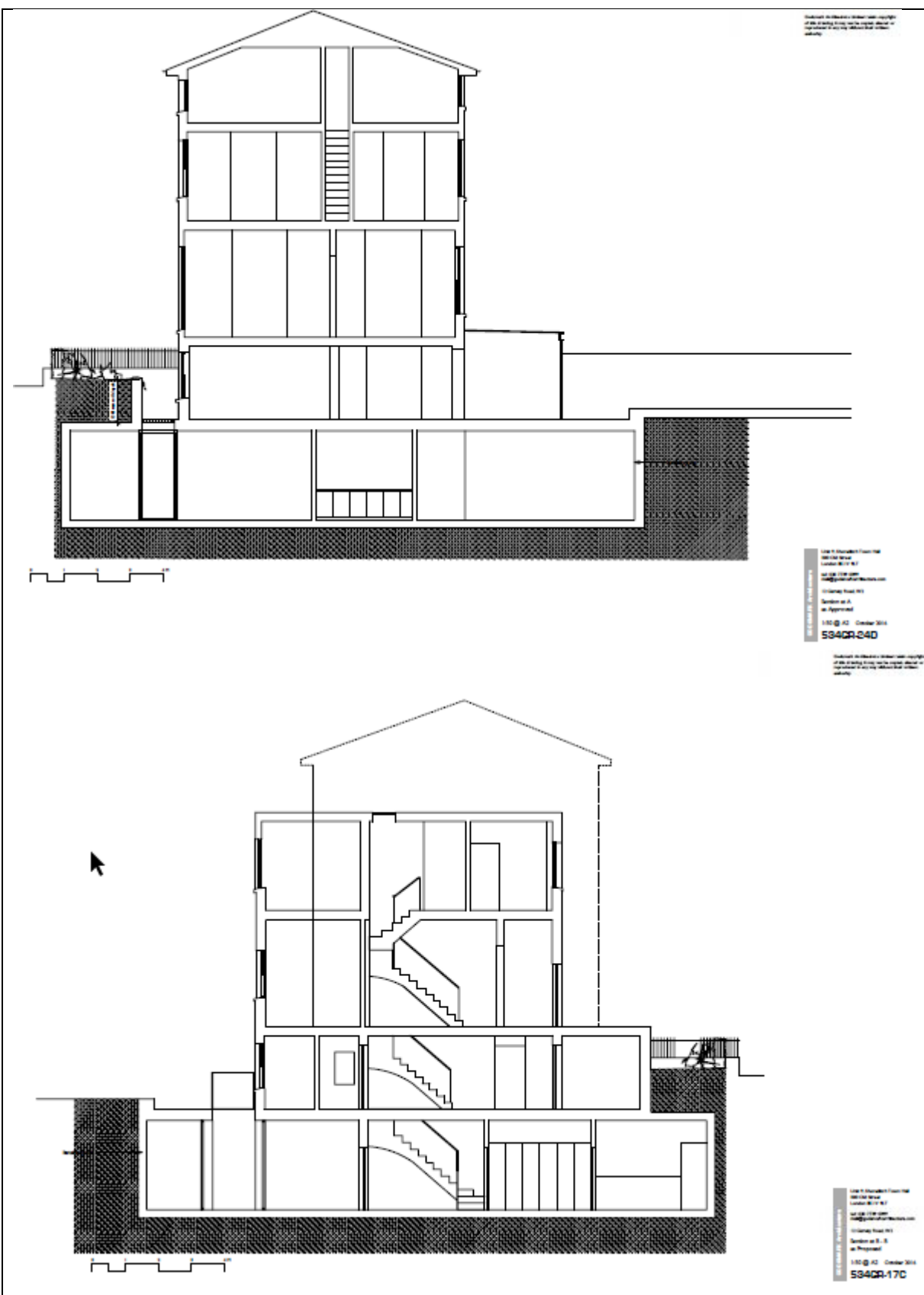



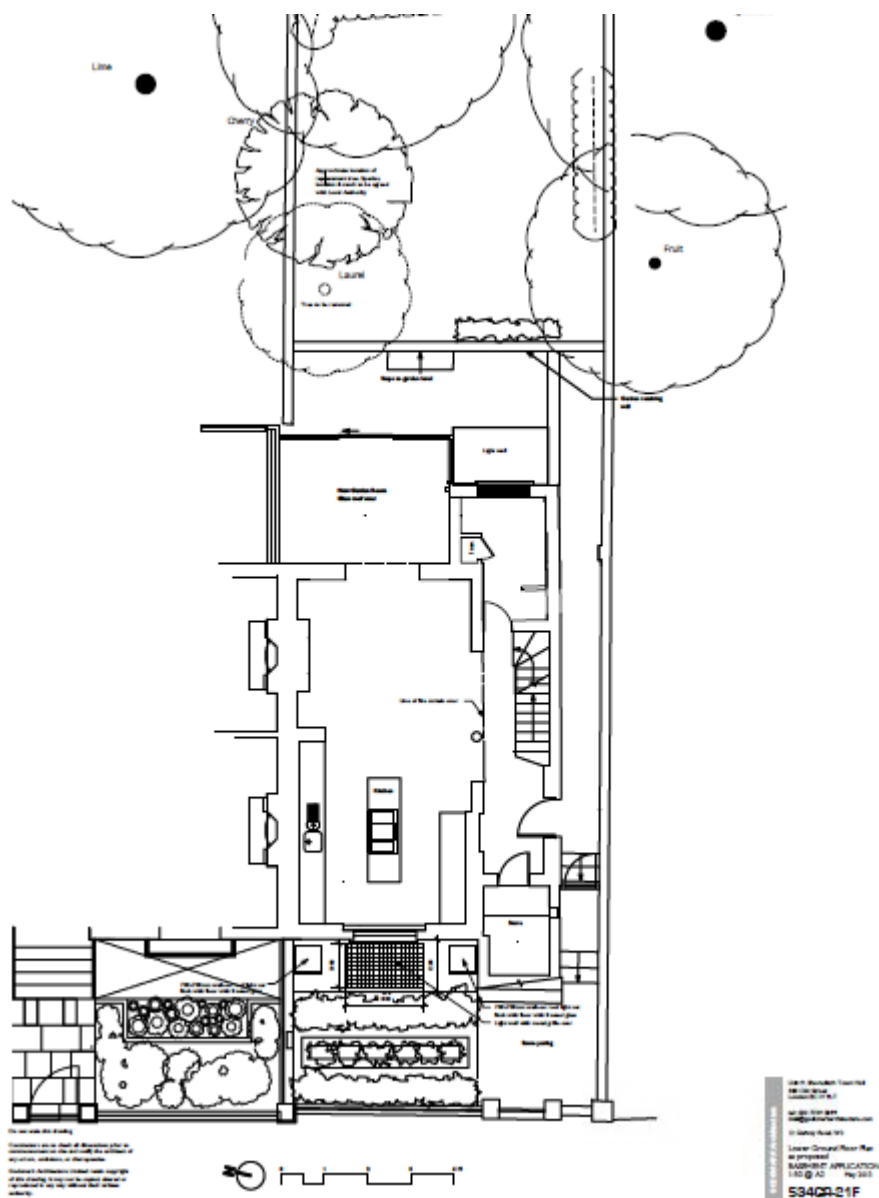

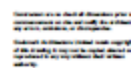

Unit 1, Musculoskeletal Tissue Hall  
100-108 Street  
London EC2Y 9ET  
tel: 020 7706 2000  
info@pubs.routledge.com  
(Monday - Friday 9-5)  
Twitter: @routledge  
or contact your local sales representative  
1-800-428-4623 Application  
1-800-428-4623 August 2014  
**53400-108**

**DRAFT DECISION LETTER**

**Address:** 12 Garway Road, London, W2 4NH

**Proposal:** Excavation of a basement , extending into part of front and rear garden, demolition and rebuilding of rear glazed conservatory at lower ground floor level, enlargement of front light well with decorative metal grille, addition of roof lights, internal alterations and removal of tree to rear. Linked to 17/01994/LBC

**Reference:** 17/01993/FULL

**Plan Nos:** 534 GR 01, 534 GR 02B, 534 GR 03, 534 GR 06, 534 GR 07, 534 GR 11, 534 GR 20D, 534 GR 21E, 534 GR 16B, 534 GR 24C, 534 GR 17B, 534 GR 18A, 534 GR 22C , 151007 12 Garway Road Listed Building Statement V5 (Heritage Statement), 14180 – 12 Garway Rd – Construction Traffic Management Plan – Rev B – June 2016, 14180 – LON CMS 12 Garway Road Rev B Jun 16 (Part 1-5) , Design and Access Statement Basement Rev B, Planning Statement, Tree Report – 12 Garway Road Tree Report Oct 2015.pdf, Tree Constraints Plan.

**Case Officer:** John Wilman

**Direct Tel. No.** 020 7641 5961

**Recommended Condition(s) and Reason(s)**

- 1 The development hereby permitted shall be carried out in accordance with the drawings and other documents listed on this decision letter, and any drawings approved subsequently by the City Council as local planning authority pursuant to any conditions on this decision letter.

Reason:

For the avoidance of doubt and in the interests of proper planning.

- 2 Except for piling, excavation and demolition work, you must carry out any building work which can be heard at the boundary of the site only:
- o between 08.00 and 18.00 Monday to Friday;
  - o between 08.00 and 13.00 on Saturday; and
  - o not at all on Sundays, bank holidays and public holidays.

You must carry out piling, excavation and demolition work only:

- o between 08.00 and 18.00 Monday to Friday; and
- o not at all on Saturdays, Sundays, bank holidays and public holidays.

Noisy work must not take place outside these hours unless otherwise agreed through a Control of Pollution Act 1974 section 61 prior consent in special circumstances (for example, to meet police traffic restrictions, in an emergency or in the interests of public safety). (C11AB)

Reason:

To protect the environment of neighbouring occupiers. This is as set out in S29 and S32 of Westminster's City Plan (November 2016) and ENV 6 of our Unitary Development Plan that we adopted in January 2007. (R11AC)

- 3 Prior to the commencement of any demolition or construction on site the applicant shall submit an approval of details application to the City Council as local planning authority comprising evidence that any implementation of the scheme hereby approved, by the applicant or any other party, will be bound by the council's Code of Construction Practice. Such evidence must take the form of a completed Appendix A of the Code of Construction Practice, signed by the applicant and approved by the Council's Environmental Inspectorate, which constitutes an agreement to comply with the code and requirements contained therein. Commencement of any demolition or construction cannot take place until the City Council as local planning authority has issued its approval of such an application (C11CB)

Reason:

To protect the environment of neighbouring occupiers. This is as set out in S29 and S32 of Westminster's City Plan (November 2016) and ENV 6 of our Unitary Development Plan that we adopted in January 2007. (R11AC)

- 4 All new work to the outside of the building must match existing original work in terms of the choice of materials, method of construction and finished appearance. This applies unless differences are shown on the drawings we have approved or are required by conditions to this permission. (C26AA)

Reason:

To protect the special architectural or historic interest of this listed building and to make sure the development contributes to the character and appearance of the Bayswater Conservation Area. This is as set out in S25 and S28 of Westminster's City Plan (November 2016) and DES 1, DES 10 (A) and paras 10.108 to 10.146 of our Unitary Development Plan that we adopted in January 2007. (R26FD)

- 5 You must apply to us for approval of detailed drawings of the following parts of the development: Decorative grille to front lightwell shown in context with surrounding paving and rooflight below. You must not start any work on these parts of the development until we have approved what you have sent us. You must then carry out the work according to these drawings and you must not occupy the basement extension until the grille has been installed. Thereafter the grille must be permanently retained in accordance with the details we approve. (C26DB)

Reason:

To protect the special architectural or historic interest of this listed building and to make sure the development contributes to the character and appearance of the Bayswater Conservation Area. This is as set out in S25 and S28 of Westminster's City Plan (November 2016) and DES 1, DES 10 (A) and paras 10.108 to 10.146 of our Unitary Development Plan that we adopted in January 2007. (R26FD)

- 6 You must apply to us for approval of detailed drawings of a hard and soft landscaping scheme which includes the number, size, species and position of trees and shrubs. The landscaping

scheme must include the provision of at least one tree to replace the Bay tree that is to be removed from the rear garden. You must not start work on the relevant part of the development until we have approved what you have sent us. You must then carry out the landscaping and planting within one planting season of completing the development (or within any other time limit we agree to in writing).

If you remove any trees that form part of the landscaping scheme we approve or find that they are dying, severely damaged or diseased within 5 years of planting them, you must replace them with trees of a similar size and species. (C30CB)

Reason:

To improve the appearance of the development, to make sure that it contributes to the character and appearance of this part of the Bayswater Conservation Area, and to improve its contribution to biodiversity and the local environment. This is as set out in S25, S28 and S38 of Westminster's City Plan (November 2016) and ENV 16, ENV 17, DES 1 (A) and paras 10.108 to 10.128 of our Unitary Development Plan that we adopted in January 2007. (R30CD)

- 7 **Pre Commencement Condition.** Notwithstanding the content of the submitted arboricultural assessment, you must apply to us for approval of the ways in which you will protect the trees which you are keeping, as shown on drawing 534GR-83E. You must not start any demolition, site clearance or building work, and you must not take any equipment, machinery or materials for the development onto the site, until we have approved what you have sent us. The tree protection must follow the recommendations in section 7 of British Standard BS5837: 2005. You must then carry out the work according to the approved details. (C31AC)

Reason:

To make sure that the trees on the site are adequately protected during building works. This is as set out in S38 of Westminster's City Plan (November 2016) and DES 1 (A), ENV 16 and ENV 17 of our Unitary Development Plan that we adopted in January 2007. (R31AC)

- 8 You must provide a minimum of 1m soil depth (plus minimum 200mm drainage layer) and adequate overall soil volume above the top cover of the basement were it extends beyond the front of the building and the front lightwell, as shown on the drawings hereby approved. The soil depth and soil volume above the basement must thereafter be retained as approved.

Reason:

To improve the appearance of the development and its contribution to biodiversity and the local environment, as set out in S38, CM28.1 of Westminster's City Plan (November 2016), and ENV 16, ENV 17 and DES 1 (A) of our Unitary Development Plan that we adopted in January 2007.

- 9 You must apply to us for approval of detailed drawings of the following parts of the development:

- The sustainable urban drainage system to be incorporated into the design of the structure of the front part of the basement to enable the flow of water through the areas of soil around the perimeter of the basement structure and below the highway.

You must not start any work on these parts of the development until we have approved what you have sent us. You must then carry out the work according to these detailed drawings.  
(C26DB)

Reason:

To reduce flood risk and improve the local environment, as set out in S38, CM28.1 of Westminster's City Plan (November 2016), and ENV 16, ENV 17 and DES 1 (A) of our Unitary Development Plan that we adopted in January 2007.

### **Informative(s):**

- 1 In dealing with this application the City Council has implemented the requirement in the National Planning Policy Framework to work with the applicant in a positive and proactive way. We have made available detailed advice in the form of our statutory policies in Westminster's City Plan (November 2016), Unitary Development Plan, Supplementary Planning documents, planning briefs and other informal written guidance, as well as offering a full pre application advice service, in order to ensure that applicant has been given every opportunity to submit an application which is likely to be considered favourably. In addition, where appropriate, further guidance was offered to the applicant at the validation stage.
- 2 When you apply to us for approval of tree protection measures during construction works you must include details of an auditable system of arboricultural site supervision and record keeping prepared by an arboricultural consultant who is registered with the Arboricultural Association, or who has the level of qualifications and experience needed to be registered. The details of such supervision must include:
  - o identification of individual responsibilities and key personnel.
  - o induction and personnel awareness of arboricultural matters.
  - o supervision schedule, indicating frequency and methods of site visiting and record keeping
  - o procedures for dealing with variations and incidents.

You must produce written site supervision reports after each site monitoring visit, demonstrating that you have carried out the supervision and that the tree protection is being provided in accordance with the approved scheme. If any damage to trees, root protection areas or other breaches of tree protection measures occur then details of the incident and any mitigation/amelioration must be included. You must send copies of each written site supervision record to us within five days of the site visit.

- 3 When you apply to us to for approval of details of landscaping you must include section drawing(s) demonstrating how the soil above the basement will be connected to adjacent, unexcavated soil volumes.

- 4 You will need to re-apply for planning permission if another authority or council department asks you to make changes that will affect the outside appearance of the building or the purpose it is used for. (I23AA)
- 5 This site is in a conservation area. By law you must write and tell us if you want to cut, move or trim any of the trees there. You may want to discuss this first with our Tree Officer on 020 7641 6096 or 020 7641 2922. (I32AA)
- 6 Under the Highways Act 1980 you must get a licence from us before you put skips or scaffolding on the road or pavement. It is an offence to break the conditions of that licence. You may also have to send us a programme of work so that we can tell your neighbours the likely timing of building activities. For more advice, please phone our Highways Licensing Team on 020 7641 2560. (I35AA)
- 7 You may need to seek technical approval for the works prior to commencement of development if they comprise a structure that is supporting the highway. You should contact Andy Foster on 020 7641 2541 in Engineering and Transportation Projects to progress the application for works to the highway.
- 8 You are encouraged to join the nationally recognised Considerate Constructors Scheme. This commits those sites registered with the Scheme to be considerate and good neighbours, as well as clean, respectful, safe, environmentally conscious, responsible and accountable. For more information please contact the Considerate Constructors Scheme directly on 0800 783 1423, [siteenquiries@ccscheme.org.uk](mailto:siteenquiries@ccscheme.org.uk) or visit [www.ccscheme.org.uk](http://www.ccscheme.org.uk).
- 9 The construction manager should keep residents and others informed about unavoidable disturbance such as noise, dust and extended working hours, and disruption of traffic. Site neighbours should be given clear information well in advance, preferably in writing, perhaps by issuing regular bulletins about site progress.
- 10 With reference to condition 3 please refer to the Council's Code of Construction Practice at (<https://www.westminster.gov.uk/code-construction-practice>). You will be required to enter into the relevant Code appropriate to this scale of development and to pay the relevant fees prior to starting work. The Code does require the submission of a full Site Environmental Management Plan or Construction Management Plan as appropriate 40 days prior to commencement of works (including demolition). These documents must be sent to [environmentalsciences2@westminster.gov.uk](mailto:environmentalsciences2@westminster.gov.uk).

Appendix A or B must be signed and countersigned by Environmental Sciences prior to the submission of the approval of details of the above condition.

Item No.
<b>8</b>

You are urged to give this your early attention

- 11 This permission is based on the drawings and reports submitted by you including the structural methodology report. For the avoidance of doubt this report has not been assessed by the City Council in an in depth way in which it would at a building control stage and, as a consequence, we do not endorse or approve it in anyway and have included it for information purposes only. Its effect is to demonstrate that a member of the appropriate institution applying due diligence has confirmed that the works proposed are feasible without risk to neighbouring properties or the listed building itself. The construction itself will be subject to the building regulations and the construction methodology chosen will need to satisfy these regulations in all respects.



Item No.
<b>8</b>